

**Canton de Hawkesbury Est
 Township of East Hawkesbury**

B

Terrain sujet à la demande
 Area subject to application
 B-029-2020

Terrain sujet à la demande
 Area subject to application
 B-030-2020

Terrain sujet à la demande
 Area subject to application
 B-031-2020

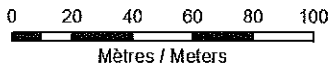
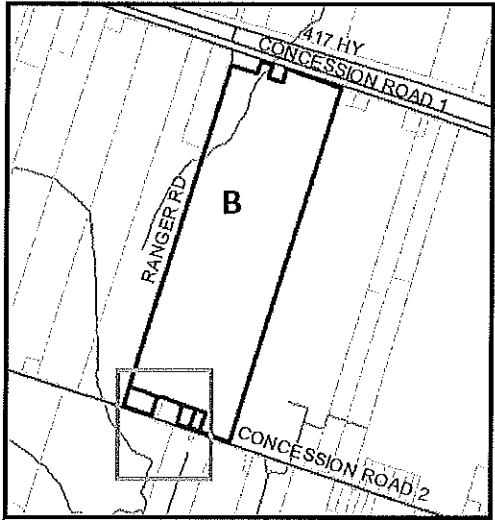
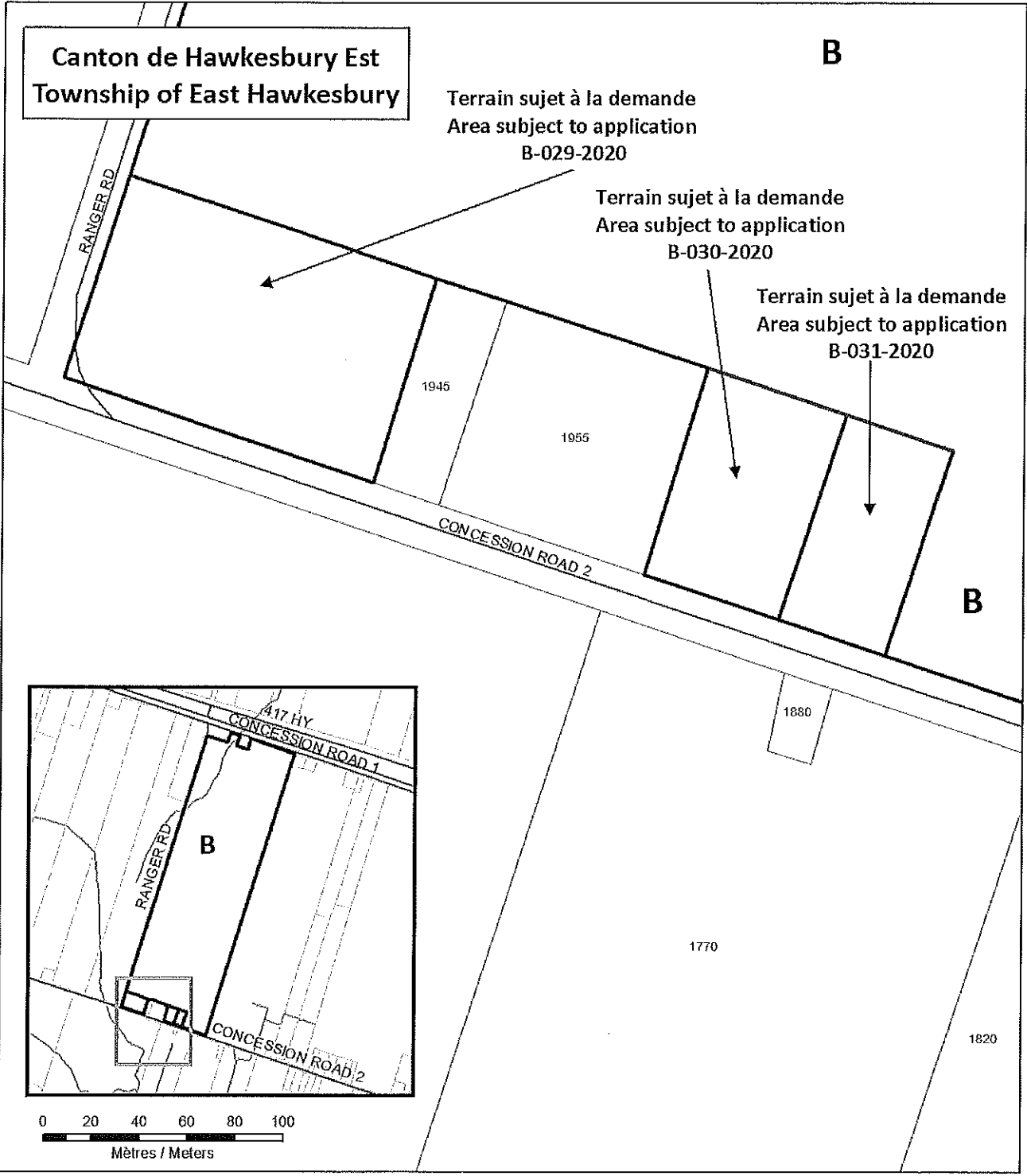

LOT 19 & COMMON
 CON 2
 EAST HAWKESBURY

B-029-2020 - Lot détaché - Severed Lot - 1.244 ha +/- (3.074 acres) +/-
 B-030-2020 - Lot détaché - Severed Lot - 5544 m² +/- (1.370 acres) +/-
 B-031-2020 - Lot détaché - Severed Lot - 4222 m² +/- (1.043 acres) +/-
 B - Lot retenu - Retained Lot - 79.2 ha +/- (196 acres) +/-



Date: 2020-06-04

SKETCH TO ILLUSTRATE A PROPOSED SEVERANCE ON PART OF LOT 19 AND PART OF COMMON LOT BETWEEN LOTS 18 AND 19, CONCESSION 2, IN THE TOWNSHIP OF EAST HAWKESBURY, IN THE COUNTY OF PRESCOTT

SCALE = 1:7000 (metric distances shown hereon)
 Prepared by Andre P. Barrette, Ontario Land Surveyor, February 3, 2014
 Revised June 12, 2015 and April 28, 2020

B-029-2020

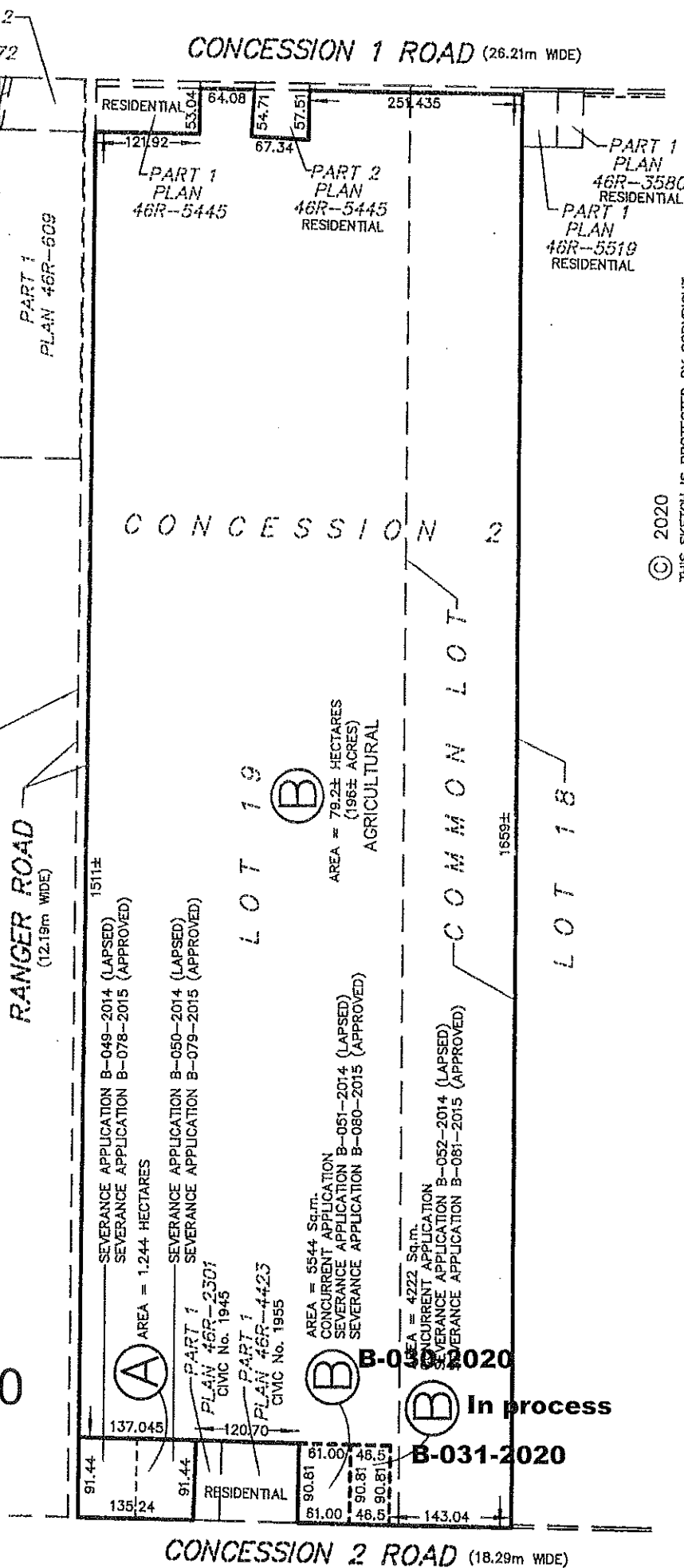

© 2020
 THIS SKETCH IS PROTECTED BY COPYRIGHT

CAUTION:
 This is not a plan of survey and it shall not be used except for the purpose indicated in the title block. The existing lot dimensions are compiled from existing records and have not been verified by a survey. This sketch is not to be used for mortgage purposes and is not to be registered at the Land Registry Office. This sketch is not valid unless it is an embossed original copy issued by the surveyor. This sketch does not purport to illustrate the presence of buried utility structures in the vicinity of the subject land. It is the responsibility of the building contractor or any other contractor to have underground services located by the respective utility companies prior to undertaking any type of excavation.

Arpentages SCHULTZ BARRETTE Surveying
 Ontario Land Surveyors
 Hawkesbury, Ontario
 Tel: 613-632-7611 Fax: 613-632-2897
 Job No. 17378(10) Ref. No. Con 2-19(6)